

6 SOUTH



SIMILAR HOME

TRICKLE CREEK

4322 South Bernson Lane
SPOKANE

FEATURES

\$619,900 | 3,640 SF | 5 BED | 3 BATH

- Signature 2016 Paras design! Spectacular prairie view lot in quiet cul-de-sac location.
- Completely finished daylight rancher with many special features including fully covered deck and curved staircase.
- Luxury kitchen with walk-in pantry, basement fireplace and wet bar.
- Full yard professional landscaping w/water feature!



From I-90 go south on Freya Rd. To 37th Ave. Turn left at 37th Ave and go east to Glenrose Rd. Turn right on Glenrose Rd. And go south to Rosedale Lane. Turn right on Rosedale Lane and then left onto Bernson Lane.

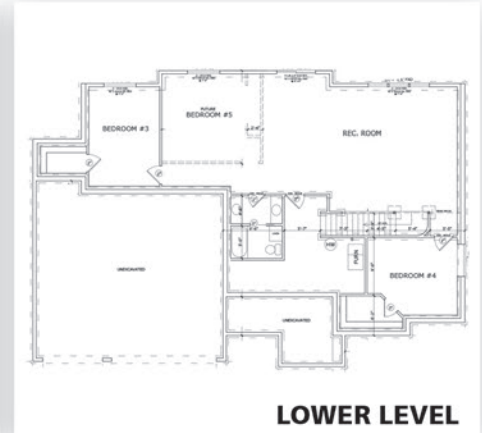

Paras Homes, LLC
George Paras
509.535.8377
www.parashomes.com

Coldwell Banker Tomlinson South
Gary Cozza
509.993.9998
garrycozza@gmail.com

Staging By
The Tin Roof

